THE PILOT

Barbara Sutliff
(Bate)

The PILOT

Published by

Senior Class of Leaksville High School

1940

Vol. IV

Foreword

To you, our friends, we, the Class of 1940, present this yearbook. For the past three years it has been the custom of the graduating class to publish a volume intended to sum up the activities of the seniors during their four years' work.

In days to come may this book be a treasure chest of memories. In it we have tried to store glimpses of both our study and our play during four happy years. It is for this purpose that we offer the Annual of 1940, with the expectation that it prove to be all that we hope and desire for it.

ANNE SHAW,
Editor.

The
1940 PILOT

DEDICATION
TO
MR. HERMAN E. COBLE,
WHO AS TEACHER AND FRIEND
HAS WON OUR ADMIRATION AND RESPECT,
WE DEDICATE THIS VOLUME OF
"THE PILOT"

C. H. WEATHERLY, *Principal*

FACULTY

Mr. Rovie Angell	Coach, Physical Ed.
Miss Bonnie Kate Barnes	History, English
Miss Margueritte Blackwell	Dramatics, Latin
Miss Doris Bland	Mathematics
Mrs. Joyce Bondurant	French
Mrs. Emmett Chandler	English
Mr. H. E. Coble	Biology
Miss Mary Coble	Mathematics
Mrs. Sarah Dininny	Mathematics
Mr. Homer L. Eargle	Chemistry, Physics
Mr. Hal Farthing	Asst. Coach, Physical Ed.
Mrs. G. A. Ferguson	History
Miss Ellen French	French
Miss Lois Gardner	Commerce
Mrs. W. W. Hawkins	English
Miss Catherine Hupman	Mathematics
Mrs. Allen D. Ivie, Jr.	English
Miss Sally Jennings	Librarian
Mrs. J. P. Jones	Home Economics
Miss Arnice Topp	English, Latin
Miss Nan Page Trent	Science
Mrs. W. T. Waggoner	Science, Mathematics
Miss June Wren	English

MARY COBLE

Best wishes
Margueritte Blackwell
Homer L. Eargle
Bonnie Kate Barnes

Best wishes.
Joyce W. Bondurant

Sallie Jennings

DR. JOHN B. RAY

The School Board of Leaksville Township ever has the interest and welfare of the Leaksville High School at heart. For a number of years Dr. John B. Ray has headed this organization and has brought to it the full force of his personality. His understanding of youth, his tolerance of youthful problems, and his interest in education have all endeared him to the students of the school.

THE ANNUAL STAFF

Editor-in-Chief . . . . . Anne Shaw
Assistant Editor . . . . . Bill Combs
Business Manager . . . . . Buddy Hawkins
Faculty Advisor . . . . . Mrs. E. O. Chandler

The Annual Staff is composed of members of the Senior Class who are outstanding students. Several requirements are used as a basis for selecting them, such as scholarship, creative ability, perseverance, and interest in school productions.

Board of Editors

Lois Bondurant
Frances Byrd
Frank Cowan
Curtis DeHart
Jean Dickinson
Ernest Easley
Peggy Ellis
Beatrice Gaulden
Elizabeth Gordon
Sarah Hopper
Avis Jamerson
Robert Kendrick
Betty Kirkpatrick
Tommy Kirkpatrick
Mamie Link
Haywood Meeks
Beatrice Pace
Marie Pyron
Frank Ratliff
Roma Roberson
George Slayton
John Lee Suttenfield
Cora Ann Trogdon

The
1940 PILOT

Mary Webb

Seniors

Mascots
Vernon Ray Carter
and
Patsy Geer

Flower: Rose
Colors: Blue and Gold
Motto: "Many receive advice, but only the wise profit by it."

SENIOR CLASS OFFICERS

It has been fun knowing you.
George

President
George Slayton
Draper
Ladies' Man, Polite
English Club 1.

Vice President
John L. Suttenfield
Leaksville
Gentlemanly, Ideal
Annual Staff 4; Basketball 4; Football 4; Most Popular.

Treasurer
Frank Jarrett, Jr.
Spray
Trustworthy, Most Attractive
English Club 2, 3; Student Council 2, 3; Honor Graduate.

Secretary
Mamie Link
Draper
Talented, Studious
Dramatic Club 4; French Club 3, 4; President French Club 4; Latin Club 1, 2; Annual Staff 4; Student Council 3; English Club 2, 3; Honor Graduate.

Junior Jarrett

SENIORS

Louise Aaron ..... Draper
Unique, Outspoken

Henry Paul Adams ..... Spray
Candid, Tranquil
French Club 4.

Gloria Swanson Aheron ..... Spray
Conscientious, Dignified
Commercial 4; Glee Club 3, 4; Home Economics Club 2, 3.

Bobby Archibald ..... Leaksville
Congenial, Dependable
English Club 2; Baseball 3, 4.

Ulys Atkins, "Uke" ..... Leaksville
Naughty, Neat
Textile 3.

Joe Austin ..... Leaksville
Independent, Able
Textile 3; Student Council 4.

Lucille Barham, "Nee" ..... Spray
Prompt, Composed
Home Economics Club 1, 2.

Della Barker, "Gwen" ..... Spray
Mischievous, Impulsive
Commercial 4; English Club 1, 3; Home Economics 2, 3; Athenian Literary Society 4.

Jeanette Mae Barker ..... Spray
Quiet, Sweet
Commercial 4; Glee Club 3; Home Economics Club 2, 3.

Vivian Irene Barrow ..... Draper
Facetious, Light-hearted
Commercial 4.

Helen Ray Barton ..... Spray
Reserved, Agreeable
Commercial 4; Home Economics Club 2, 3.

Charles Bell ..... Leaksville
Fun-loving, Nonchalant
Dramatic Club 3, 4; French Club 4; Marshal 3; Basketball 3, 4; Baseball 2, 3, 4; Football 4; Commercial 3.

WILLIAM STEVENSON
School Supplies—Candies, Cakes, Soft Drinks, Etc.

SENIORS

Shirley Black, "Blackie" ..... Spray
Studious, Courteous
Commercial 4; English Club 1, 2, 3; Athenian Literary Society 4; Textile 3.

Irene Bondurant, "Bonnie" ..... Leaksville
Babyish, Fickle
English Club 1, 2, 3; Athenian Literary Society 4.

Lois Eristine Bondurant, "Toots" ... Spray
Pleasant, Chubby
English Club 1, 2, 3; Le Cercle Francais 3, 4; Secretary 4.

Catherine Washington Boyd, "Kat" .. Spray
Candid, Enterprising
Home Economics Club 2, 3; Commercial 4.

William T. Boyd, "Billy" ..... Leaksville
Carefulness, Dependable

Alice Brame, "Pete" ..... Leaksville
Striking, Flattering
English Club 2.

Paul Braswell, "Buddy" ..... Draper
Somnolent, Indifferent
Textile 3.

Ruby Lynn Brooks ..... Leaksville
Agreeable, Frivolous
Commercial 3, 4.

Vernelle Bryant, "Poochy" ..... Spray
Considerate, Willing
English Club 1, 3; Home Economics Club 2, 3; Commercial 4; Dramatic Club 3, 4; Athenian Literary Society 4.

Marion Frances Buckner ..... Leaksville
Attractive, Congenial
Commercial 3, 4; English Club 1, 2.

Howard Burgess ..... Draper
Prudent, Nomadic
English Club 2, 3; Textile 3, 4.

Taylor Butler, "Peewee" ..... Spray
Diffident, Faithful
Textile 4; English Club 3.

FIRST NATIONAL BANK
Member of Federal Deposit Insurance Corporation

ROCKINGHAM SERVICE CO.
Leaksville-Spray-Draper

SENIORS

Frances Byrd ..... Leaksville
Vivacious, Attractive
President Dramatic Club 4; English Club 2, 3; Glee Club 4; Latin Club 1, 2, 3; Library Club 3, 4; Secretary 3; President 4; Chief Marshal 3; Annual Staff 4; Tri-Hi Digest 4, Editor; Verse-Speaking Choir 3; Student Council 1; Honor Graduate.

Artis Carter ..... Leaksville
Naive, Precise
Textile 3.

Betty Joyce Carter ..... Leaksville
Demure, Good Natured
Commercial 4; English Club 1, 2, 3; Latin Club 1, 2; Honor Graduate.

Lucille Carter, "Tealy" ..... Leaksville
Attentive, Cooperative
Commercial 4.

Margaret Carter, "Peg" ..... Spray
Energetic, Careless
Home Economics Club 2, 3; English Club 2.

Walter Chandler ..... Draper
Industrious, Quiet
English Club 2, 3; French Club 4; Vice President of Class 1.

James Claude Chandler, "Buddy" . Leaksville
Industrious, Congenial

Gladys Elaine Clifton ..... Spray
Womanly, Thoughtful
Commercial 4; Home Economics Club 2, 3; English Club 2, 3.

Eleanor Collins ..... Draper
Cordial, Blithe
Buffalo Ridge High School, Buffalo Ridge, Va., 3; English Club 1, 2; French Club 4; Home Economics Club 4; Soft Ball 3; 4-H Club 3.

William T. Combs, "Country" . . Leaksville
Reliable, Persistent
Football 3, 4; Baseball 2, 3, 4; Basketball 3; Vice President of Class 3; Athenian Literary Society 4, President; Debating Club 3; Student Council 2, 4; French Club 3, 4; Glee Club 3; English Club 3; Assistant Editor of Annual 4; Tri-Hi Digest 4; Honor Graduate; Best All-Around.

Dale Cornish Cooper ..... Leaksville
Studious, Efficient
Commercial 3, 4; English Club 2, 3; Latin Club 1, 2; Honor Graduate.

Frank Crews Cowan, "Cotton" . . Leaksville
Witty, Pleasing
Dramatic Club 4; English Club 2, 3; French Club 3, 4; Vice-President 4; Glee Club 3; Latin Club 2; Marshal 3; Annual Staff 4; Football 3, 4; Business Manager of Tri-Hi Digest 4; Delegate to Tar Heel Boys' State 3.

McCARTHY & SIMON, INC., *New York City*
Outfitters to over 2000 Schools, Colleges, and Churches

SENIORS

Richard Lewis Cox ..... Spray
Obliging, Casual
Baseball 4; Textile 3, 4; English Club 1, 2.

Lucille Cox ..... Leaksville
Carefree, Nonchalant
Commercial 3, 4; Athenian Literary Society 4; Verse-Speaking Choir 3; Dramatic Club 3, 4; Secretary and Treasurer Class 1.

Mildred Craddock ..... Spray
Serious, Relevant
Home Economics Club 2, 3.

Sylvia Lee Craddock ..... Spray
Willowy, Mirthful
Commercial 4; Glee Club 3; Home Economics Club 2, 3; English Club 2.

Willie Mae Crowder ..... Leaksville
Sedate, Practical
Home Economics Club 4; Glee Club 4; English Club 3.

Curtis Dehart, "Cut" ..... Spray
Dissident, Willing
English Club 1, 2; Basketball 4; President of Class 1; Honor Graduate.

Jean Dickinson, "Flirt" ..... Leaksville
Original, Partialous
Commercial 3; Dramatic Club 3, 4; English Club 2, 3; Library Club 4; French Club 3, 4; Latin Club 1, 2; Marshal 3; Annual Staff 4; Verse-Speaking Choir 3; Cheer Leader 3, 4; Honor Graduate.

Catherine Frances Dillon ..... Draper
Quiet, Dependable
Commercial 4; English Club 2, 3; Home Economics Club 2, 3; Honor Graduate.

Evelyn Earles ..... Spray
Impressive, Gracious
Commercial 4; English 1, 2; Home Economics Club 2, 3.

Earnest Easley ..... Leaksville
Competent, Friendly
Dramatic Club 4; English Club 1, 2, 3; French Club 3, 4; Glee Club 3; Latin Club 1, 2, 4; President 4; Marshal 3; Annual Staff 4; Football 4; School Orchestra 4; Literary Society 4; Honor Graduate; most promising.

Elwood Edwards, "Shadow" .... Leaksville
Unassuming, Helpful
Commercial 4; English Club 2; Glee Club 3.

Jeanette Edwards ..... Leaksville
Melodious, Striking
Commercial 3, 4; English Club 2; Glee Club 3, 4; Marshal 3.

Good luck to a friend I'll always remember you Dylvia

Lots of Luck Willie

Barbara, we've had fun in Grade School & Lots in High School. Good luck & I wish

I wish you lots of success Earnest

You're a swell kid. "Cut"

DEAR PAL, EVERY THOUGHT IS FILLED WITH SWEET REMEMBRANCE WHEN I THINK OF YOU. LUCK ALWAYS. "CAT"

wishing you lots of luck and much success. You cute thing. "Jennie"

Wishing you lots of luck & success Earnest

MURPHY & MABES
Heating and Plumbing Contractors—Phone 22

SMITH'S RADIO SHOP
Home of Good Radios and Frigidaires—Phone 338

SENIORS

Earl Thomas Eggleston, "Squeaky" . . Spray
Careless, Imperative
Baseball 3, 4.

Mary Lee Ellis, "Peggy" . . . . . Draper
Willing, Creative
Dramatic Club 3, 4; English Club 3; Home Economics Club 3, 4; Library Club 4; Annual Staff 4; Verse-Speaking Choir 3.

Josephine Eubanks, "Jo" . . . . . Leaksville
Flirtatious, Charming
Commercial 3, 4; English Club 2, 3; Latin Club 1, 2; Honor Graduate.

Arnold Farmer, "Barney" . . . . . Draper
Placid, Considerate
Textile 3, 4; English Club 3.

Malvene Ferguson . . . . . Leaksville
Retiring, Shy
Commercial 3, 4; English Club 2.

Frances Foddril, "Sluggar" . . . . . Leaksville
Persistent, Lively
Commercial 3, 4; Dramatic Club 3, 4; Verse-Speaking Choir 3; Athenian Literary Society 4.

Hazel Ilene Francis . . . . . Draper
Cooperative, Winsome
Dramatic Club 3; Home Economics Club 2, 3.

Leonard Fulcher . . . . . Leaksville
Independent, Fastidious
Commercial 3, 4; Baseball 4.

Elaine Gann . . . . . Leaksville
Efficient, Gay
French Club 4; English Club 1, 2; Basketball 3.

Beatrice Gaulden, "Shorty" . . . . . Draper
Promising, Sincere
Latin Club 1, 2; Dramatic Club 4; French Club 3, 4; English Club 2, 3; Annual Staff 4; Honor Graduate.

Clarice Mae Gilley . . . . . Leaksville
Apathetic, Infallible
English Club 2; Commercial 3.

Mary Gilley, "Red" . . . . . Spray
Undaunted, Generous
Commercial 4; Glee Club 3, 4; Home Economics Club 2, 3; Basketball 2; English Club 2.

NEW SYSTEM LAUNDRY DUKE POWER CO.

SENIORS

Virginia Catherine Gilley ..... Leaksville
Precise, Understanding
English Club 2, 3; Dramatic Club 3, 4; French Club 3, 4; Latin Club 1, 2; Athenian Literary Society 4; Verse-Speaking Choir 3; Honor Graduate.

Elizabeth Gordon, "Libbus" ..... Spray
Dramatic, Creative
Latin Club 1, 2; Home Economics Club 2, 3; French Club 3, 4; Secretary-Treasurer 4; English Club 2, 3; Dramatic Club 3, 4; Secretary 4; Verse-Speaking Choir 3; Marshal 3; Athenian Literary Society 4; Annual Staff 4; Honor Graduate.

Guelda Gover, "Judy" ..... Spray
Artistic, Sincere
English Club 3; Home Economics Club 2, 3.

Ishmael Louis Grogan, "Ish" ..... Leaksville
Precipitant, Humorous
Textile 4.

Lizzora Grogan, "Tootsie" ..... Spray
Patient, Calm
Commercial 4; English Club 3; Home Economics 3.

Edith Hall, "Dopey" ..... Leaksville
Vigilant, Womanly
Vice President of Home Economics Club 4; Home Economics 3.

Louise Jeanette Hardy, "Nan" ..... Leaksville
Sweet, Interesting
Duval High School, Jacksonville, Florida; Wentworth High School; Home Economics Club 1, 2.

Clayton Harris ..... Draper
Clever, Friendly
Commercial 4; English Club 2, 3.

Wilda McQueen Harter ..... Leaksville
Neat, Talkative
Commercial 4; English Club 2; Home Economics Club 2, 3.

Mary Arline Hatley ..... Draper
Reserved, Agreeable
Home Economics Club 2, 3; English Club 2, 3.

Ruth Hawkins, "Sis" ..... Spray
Willing, Domestic
Commercial 4; English Club 1, 2; Home Economics Club 2, 3.

Warren George Hawkins, "Buddy" ..Spray
Efficient, Athletic
English Club 1, 3; Marshal 3; Basketball 2, 3, 4; Captain 3, 4; Baseball 2, 4; Football 2, 3, 4; Captain 4; President Class 2, 3; Student Council President 4; Secretary of Athletic Association 4; Good Citizenship Medal 1; Honor Graduate; Most Athletic; Tar Heel Boys' State 3.

I will always remember you as a kind & loving friend. Mildred Hodges

Barbara I have enjoyed knowing you this year always remember me. Laue Naomi

SENIORS

Frank Henry ..... Draper
Somnolent, Ladies' Man
Commercial 4; Basketball 1, 2, 3, 4; Baseball 2, 4; Football 3, 4; English Club 3.

Mildred Dillard Hodges, "Milly" .. Draper
Shy, Unassuming
French Club 4.

Naomi Hopper ..... Leaksville
Giddy, Clever
English Club 2, 3; French Club 3, 4.

Sarah Hopper ..... Leaksville
Conscientious, Intellectual
Dramatic Club 3, 4; English Club 2, 3; French Club 3, 4; Latin Club 1, 2, 3; Annual Staff 4; Athenian Literary Society 4; Class Reporter 1, 2, 3, 4; Tri-Hi Digest Staff 4; Verse-Speaking Choir 3; Vice President Class 2; Honor Graduate.

Myrtle Hornbuckle ..... Leaksville
Inquisitive, Sincere
Commercial 4; English Club 2; Home Economics Club 2, 3.

Frances Louise Horsley ..... Draper
Loquacious, Precipitant
Home Economics Club 4; English Club 3.

Irene Hylton ..... Leaksville
Domestic, Graceful
English Club 1, 2, 3; Home Economics Club 3, 4; Secretary 4; Honor Graduate.

Avis Jamerson ..... Leaksville
Vivacious, Vivacity
Dramatic Club 3, 4; Treasurer 4; French Club 3, 4; Glee Club 3; Latin Club; Mortar 3; Annual Staff 4; Basketball 3, 4; Captain 4; Manager 3; Vice President Athletic Association 3; Tri-Hi Digest 4; Cheer Leader 3, 4; Lit. Club 4; Treasurer 4; Honor Graduate.

Edith Erline Jefferson, "Chubby" Leaksville
Discriminating, Placid

Livingston Jones, "Libby" ..... Leaksville
Unique, Obliging
Commercial 3; English Club 2; French Club 4; Football 3; Basketball 3.

Hilda Marie Joyce, "Tillie" .... Leaksville
Meek, Aesthetic
English Club 1, 2, 3; French Club 4.

Elyson Kapp, "Liz" ..... Spray
Impassive, Peaceable
French Club 4.

Lots of luck to you always Frances

Barbara you is a cute gal & I love your giggle! Always Crazy Jimmie on history class! Love Avis

Best of luck in the future Tillie

Lots of luck Livingston

15 CHANDLER DRUG CO. FOREST HILL DAIRY

SENIORS

Robert Kendrick, "Bobby" . . . . Leaksville
Artistic, Reliable
Commercial 3; Dramatic Club 3, 4; English Club 2, 3; Glee Club 3; Marshal 3; Annual Staff 4; Tri-Hi Digest 4; Basketball 3, 4; Football 3, 4; Athenian Literary Society 4; Dramatic Club 4, Vice President.

Betty Kirkpatrick . . . . . Leaksville
Musical, Dignified
Commercial 3; Dramatic Club 3, 4; English Club 2, 3; French Club 3, 4; Glee Club 4; Latin Club 1, 2; Library Club 3, 4; Vice President 4; Verse-Speaking Choir 3; Annual Staff 4; Orchestra 4; Secretary-Treasurer 4; Honor Graduate; Represented High School in State Music Contest 2, 4.

Tommy Morgan Kirkpatrick . . . . Leaksville
Promising, Courteous
Commercial 3; Dramatic Club 4; English Club 2, 3; Latin Club 1; Annual Staff 4; Manager of Football 4; Basketball 3.

Pansy Land . . . . . Leaksville
Gratifying, Liable
English Club 1, 2, 3; French Club 4; Basketball 3, 4.

Stafford Curtis Law, "Ike" . . . . Spray
Jovial, Likely
Assistant Bus Driver 4.

Harlan L. Laws, Jr. . . . . Leaksville
Musical, Diffident
Textile, Mechanical Drawing, Woodwork 1; English Club 1, 2, 3; Orchestra 4.

J. V. Lea . . . . . Leaksville
Likeable, Artistic

Carl Light . . . . . Spray
Serious, Persistent
Textile 3.

Curtis Light . . . . . Spray
Pacific, Sanguine
Textile, Woodwork, 4; French Club 3; English Club 2, 3.

Helen May Litaker . . . . . Leaksville
Frisky, Cheerful
Commercial 3, 4; Dramatic Club 3; English Club 2; Marshal 3; Verse-Speaking Choir 3.

Lloyd Curtis Long, "Knotty" . . Leaksville
Adventurous, Easy-going
Baseball 2, 3, 4; Football 4; Textile 4.

Vivian Long, "Shorty" . . . . . Leaksville
Stimulating, Pleasant
Home Economics Club 2; English Club 2, 3.

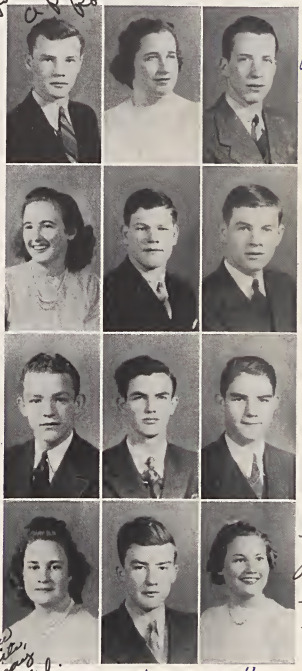

Bobbie, I'm hoping you success + a friend Pilot — Pat Litaker

Dee

Remember, well and don't forget the Pledge we have together. It has been a pleasure knowing you & your boy friend. Love, Curt.

Lots of luck to you Babe, J. V.

Dee

Bet it has been fun having you as a classmate. Vivian

I don't know what to write, but I can say you are a kid. Helen

Dee

Dee

TRI-CITY PHARMACY
C. Roberson for your Drugs—Phone 37

JAMES COOK'S GROCERY STORE
Phone 311

SENIORS

Helen McBride, "Mac" ..... Leaksville
Good Sport, Womanly
Commercial 4; Home Economics 2, 3; Basketball 2, 3, 4; English Club 2.

Violet Marlowe ..... Leaksville
Stable, Cordial
French Club 4; English Club 1, 2, 3.

Evelyn Martin ..... Leaksville
Womanly, Reliable
Commercial 3; English Club 3, 4; French Club 4; Honor Graduate.

Rebecca Martin, "Becky" ..... Spray
Quiet, Dignified
English Club 3; Home Economics 2, 3.

Haywood Meeks ..... Spray
Agreeable, Inconsistent
English Club 2; French Club 3, 4; Athenian Literary Society 4; Annual Staff 4.

Melvin Minter, "Red" ..... Draper
Agreeable, Discreet
Le Cercle Francais 4.

Louise Morris ..... Draper
Naive, Skillful
English Club 1, 3; French Club 3.

Virginia Nance ..... Leaksville
Convivial, Ingenious
Home Economics Club 4; President Home Economics Club 4.

Buford Nelson ..... Leaksville
Good Natured, Shy
Baseball 3, 4; English Club 2; French Club 4.

Violet Newby, "Binkey" ..... Draper
Humble, Compliant

Francis Newman, "Milky" .... Leaksville
Happy-go-lucky, Jovial
English Club 2, 3; Secretary-Treasurer of Athletic Association 3; Treasurer Class 3; Athenian Literary Society 4; Latin Club 2; Dramatic Club 3, 4; Tri-Hi Digest Staff 4; Assistant Chief Marshal 3.

Gazelle Newton ..... Draper
Jocular, Amicable
Home Economics 4; Treasurer Home Economics Club 4; English Club 2.

ORANGE CRUSH BOTTLING CO. MERCHANTS' ICE AND COAL CO.

SENIORS

Margie Newman ..... Spray
Sentimental, Humane
Commercial 4; Home Economics 2, 3; Athenian Literary Society 4.

Melvin Orrell, "Runt" ..... Spray
Humorous, Capable
English Club 2, 3; Textile, Woodwork, Mechanical Drawing 3, 4.

Beatrice Pace ..... Spray
Babyish, Ardent
Latin Club 1, 2; English 2, 3; Glee Club 4; Library Club 4; Dramatic Club 3, 4; Commercial 3, 4; Verse-Speaking Choir 3; Annual Staff 4; Honor Graduate.

Kathleen Parker, "Wannie" ....Leaksville
Free-hearted, Enthusiastic
English Club 2, 3; Home Economics Club 4.

Elizabeth Pender ..... Leaksville
Convivial, Vamp
Commercial 4; English Club 2, 3; Glee Club 3; Home Economics Club 2, 3.

Rebecca Pender ..... Spray
Industrious, Sentimental
English Club 3; Home Economics Club 2, 3.

Ernest Perry, "Felix" ..... Leaksville
Timid, Industrious
Textile 3.

Thomas Winston Price ..... Leaksville
Dexterous, Fun-loving
English Club 3; Basketball 3.

Frances Pulliam, "Dolly" ..... Spray
Intrepid, Intelligent
French Club 4.

Marie Pyron ..... Leaksville
Winsome, Friendly
French Club 4; Home Economics Club 3, 4; Basketball 3, 4; Annual Staff 4.

Vivian Rakestraw ..... Leaksville
Attractive, Immaculate
Glee Club 4; Commercial 3, 4; Verse-Speaking Choir 3; Marshal 3; Dramatic Club 3; Student Council 4.

Frank Ratliff, "Hank" ..... Spray
Reliable, Modest
Annual Staff 4; Football 3, 4; Basketball 4; Honor Graduate.

I have enjoyed knowing you. Don't forget me
Everlina

SENIORS

Louise Redmond ..... Leaksville
Reserved, Unruffled
Commercial 2.

Everlina Riddle ..... Draper
Domestic, Womanly
Commercial 4; Home Economics Club 2, 3; English Club 1.

Dorothy Robbins ..... Spray
Unceremonious, Compliant
English Club 3; French Club 4; Home Economics Club 2, 3.

Addie Rae Roberts, "Runt"....Leaksville
Gay, Likable
French Club 4; English Club 1, 2, 3.

Martha Roma Robertson ..... Spray
Striking, Consistent
French Club 4; English Club 1, 2, 3; Home Economics Club 2, 3.

Lillie Hill Robertson ..... Leaksville
Pleasing, Understanding
Commercial 4; Dramatic Club 4; English Club 2, 3; Latin Club 2; Glee Club 4; Library Club 3, 4; Honor Graduate.

Beverly Roland, "Tobey".....Spray
Flattering, Play-boy
Student Council 1; Textile, Woodwork 3; Commercial 4.

Nona Vestine Rowsey ..... Draper
Tranquil, Gracious
Home Economics Club 2, 3; English Club 1, 2, 3.

Hazel Saunders ..... Spray
Petite, Sedate
Belhaven High School 1; Commercial 4; Glee Club 3, 4; Home Economics Club 2, 3.

Lillian Schilling ..... Draper
Genial, Gratifying
English Club 1, 2, 3.

Marie R. Sedell, "Red" ..... Leaksville
Aristocratic, Unusual
Hamilton Disston School, Philadelphia, Pa., 1; Art Club 1; Le Cercle Francais 4; Commercial 4; English Club 2, 3.

Anne Shaw, "Annie"..... Leaksville
Versatile, Poised
Latin Club 1, 2; English Club 2, 3; Library Club 4; Dramatic Club 3, 4; French Club 3, 4; Verse-Speaking Choir 3; Tri-Hi Digest 4; Editor-in-Chief of Annual 4; Student Council 2; American Legion Award; Best Citizen; Honor Graduate; Most Versatile.

Best wishes for you to be happy in the future

Merry X mas & Happy New Year in 1940 - Beverly Tobey Roland

Babe, Lillie Hill Love always remember the not carries.

I shall always remember you with pleasure. May we meet in the future life

Best wishes for success Nona

Dear Lillian your smiles! H. S.

Successful

Best wishes for success Marie

SENIORS

Doris Shirt, "Dot" ..... Leaksville
Skillful, Earnest
Woodrow Wilson Junior High School, Philadelphia, Pa., 1; Book Lovers 1; Le Cercle Francais 4; English Club 2, 3; Commercial 4.

Ruby Shough ..... Spray
Fanciful, Gracious
Home Economics Club 2, 3.

Jo Shuford ..... Spray
Gullible, Casual
Commercial 3, 4; Athenian Literary Society 4.

Oscar James Simmons ..... Spray
Inadvertent, Shy
Commercial 4; Textile 3.

Mary Bernice Smart ..... Draper
Good-natured, Serene
Le Cercle Francais 3, 4.

Kerman Smart ..... Draper
Reflective, Consistent
Commercial 4; French Club 4; Bus Driver 3, 4.

Clyde Smith ..... Leaksville
Egotistical, Dexterous
Commercial 2, 3, 4; English Club 2; Hi-Y 4.

Thomas Henry Smith ..... Leaksville
Persistent, Jestful
Commercial 3, 4; English Club 1, 2; Basketball 4; Baseball 4; Cheer Leader 3.

Jack Southard, "Pappy" ..... Leaksville
Genteel, Comical
English Club 1, 2, 3; French Club 3, 4; Latin Club 1, 2; Athenian Literary Society 4.

Jack H. Spencer, "Jake" ..... Leaksville
Energetic, Discreet
English Club 2, 3; Student Council 4.

Alma Mae Strader, "Red" ..... Draper
Sprightly, Practical
French Club 4.

Lucille Frances Strader, "Lucy" ... Draper
Calm, Distant

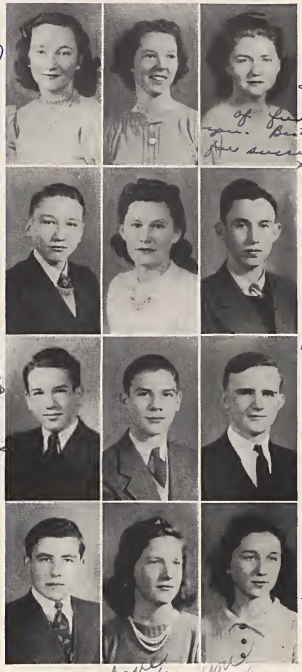

SENIORS

Barbara Sutliff, "Babs" ..... Leaksville
Blithe, Temperamental
Cercle Francais 3, 4; Home Economics 3; English Club 1, 2, 3.

Elizabeth Sutliff ..... Leaksville
Humorous, Sensible
Commercial 3, 4; English Club 1, 2; Honor Graduate.

Joseph Garvin Sutliff, "Small Fry" Leaksville
Mischievous, Animated
Commercial 3; English Club 3; Basketball 3; Latin Club 1; Orchestra 4.

Albert Swinney ..... Draper
Agreeable, Meek

Louise Elizabeth Talbott ..... Draper
Reliable, Glamorous
Commercial 4; English Club 1, 2; Home Economics Club 2, 3; Library Club 2, 4; Honor Graduate.

Alta Thompson ..... Leaksville
Tractable, Mirthful

Bessie Lillian Tiller ..... Leaksville
Happy-go-lucky, Congenial
French Club 3, 4; Hi-Y 4.

Edwin M. Tenney, Jr., "Moose" Leaksville
Social-minded, Sporty
Chapel Hill School; Durham High School 3; Commercial 3; Dramatic Club 3, 4; Textile 4; Baseball 2; Tennis 1; Treasurer of Class 1; Julian S. Carr Literary Society 3; Theta Phi Delta Fraternity 3; Track 3; Physical Ed. Club 3.

Guerrant Tredway, "Tiny" .... Leaksville
Witty, Care-free
English Club 3; Dramatic Club 3; Football 2, 3.

Cora Anne Trogdon ..... Leaksville
Pleasant, Capable
Concord High School; Mount Pleasant High School; Commercial 4; Dramatic Club 3, 4; English Club 2, 3; French Club 3, 4; Home Economics Club 1, 3; Marshal 3; Annual Staff 4; Athenian Literary Society 4; Verse-Speaking Choir 3; Secretary of Class 3; Honor Graduate.

Robert Turner ..... Draper
Courteous, Dapper
Marshal 3; Basketball 4; Bus Driver 4.

Dorothy Lidreth Vernon, "Doc" Leaksville
Blithe, Consistent
Home Economics Club 2, 3; Commercial 4; English Club.

EAT MEADOW DAIRIES ICE CREAM FROHMAN-MILES CO.

SENIORS

Geneva Vestal ..... Spray
Unassuming, Sympathetic
Commercial 4; English Club 2; Home Economics Club 2, 3.

Frances Wade ..... Leaksville
Domestic, Generous
Latin Club 1; French Club 3, 4; Home Economics Club 2.

Virginia Ward, "Lefty" ..... Spray
Patient, Considerate
French Club 4; Home Economics Club 2, 3.

Helen Warren ..... Spray
Temperamental, Romantic
Home Economics Club 1, 2.

Rebecca Warren, "Becky" ..... Leaksville
Understanding, Composed
Commercial 4; Dramatic Club 3; English Club 2, 3.

Arabell West ..... Leaksville
Sweet, Dainty
Commercial 4; English Club 2; Home Economics Club 2, 3.

Ivadell West ..... Leaksville
Sweet, Dainty
Commercial 4; English Club 2; Home Economics Club 2, 3.

Junior Whitt, "Tip" ..... Spray
Retiring, Independent
English Club 2, 3; Textile 4.

Lorraine Wilkins ..... Leaksville
Likeable, Docile
Commercial 3.

Bobby Wyckoff, "Wyke" ..... Leaksville
Indiscreet, Friendly
Football 3.

Grover Younger, "Pleasant" ..... Spray
Affectionate, Oratorical
Secretary Athenian Literary Society 4; Debating Club 3; Dramatic Club 4; English Club 2, 3.

Elaine Ziglar ..... Leaksville
Jolly, Talkative
Commercial 4; Dramatic Club 3, 4; English Club 2, 3; Glee Club 4; Library Club 4; Honor Graduate.

Wishing you luck always, Frances

Bobs, I have enjoyed your friendship and I wish you much success. Va.

Lots of good luck "Becky"

It's been grand knowing you. Lots of luck. always remember Arabell

"It was nice knowing you— Best Wishe Lorraine

Lots of luck always. "Dale"

Wishing you lots of luck and happiness. E. Z.

HONOR GRADUATES OF 1939-40

Due to perseverance and hard work, twenty-nine members of the Senior Class can refer to themselves proudly as honor graduates. They have made ninety or above in all their subjects for the four years that they have been in high school.

The school as a whole is justly proud of this fine group and wishes that others had striven a little harder and joined them. The school is confident that each will be a success in whatever field he may choose.

Students Making 90 or Above

Frances Byrd
Betty Carter
Bill Combs
Dale Cooper
Frank Cowan
Curtis Dehart
Jean Dickinson
Catherine Dillon
Ernest Easley
Josephine Eubanks
Beatrice Gaulden
Virginia Gilley
Elizabeth Gordon
Buddy Hawkins
Sarah Hopper
Irene Hylton
Avis Jamerson
Junior Jarrett
Betty Kirkpatrick
Mamie Link
Evelyn Martin
Beatrice Pace
Frank Ratliff
Lillie Hill Robertson
Anne Shaw
Elizabeth Sutliff
Louise Talbot
Cora Ann Trogdon
Elaine Ziglar

Faithful Forever
Pat

Most Attractive
Junior Jarrett

Most Popular
John Lee Suttenfield

Best All-round
Bill Combs

Most Promising
Ernest Easley

Most Versatile
Ann Shaw

Buddy
Hawkins

Best Athlete
Buddy Hawkins

CLASS HISTORY

Four short years ago, in September, 1936, we entered Leaksville High School with a larger freshman class than ever before. We were considered "green" by the upper classmen when we entered here, but we were all determined to make good. Curtis Dehart was elected president, and he served his office very well, guiding us through a difficult but enjoyable year. It was a difficult year only in that we had to accustom ourselves to new ways, new faces, and new surroundings. Many dropped out, but the rest forged on with all the vim and vigor of youth, determined to succeed and to push behind us one lap of the journey toward a diploma.

In the fall of 1937 only 251 out of 316 returned, but they worked with such diligence that they soon were ranked as an outstanding class. I was elected leader that year and I tried my best to follow in Curtis's successful steps. Many students in our class showed qualities for the leadership that they would soon have to acquire, and which they would need in later life. Our school life expanded and we became members of clubs, of organizations, and of athletic teams. We were really an important part of the school and we felt now that we could, through broadening activities and experiences, help those who came after us to become used to high school life. We finished our sophomore year with a greater degree of self-confidence than we had since our entrance in Leaksville High School. We were the rising Junior Class.

With great anticipation we started our third year. All of us worked hard that year, but we found plenty of time to play and have fun. Although our number was again smaller than the preceding year, we were still well on the way to being the largest graduating class of Leaksville High. That year we made school history by introducing a Junior-Senior reception and dance instead of the usual banquet. We worked so hard on the idea that everyone proclaimed it an immediate success. The class as a whole participated in many school activities and several of our members left behind them records of which we are proud. In the athletic field many new stars were discovered to fill the places of those who had gone.

When spring came the class began making plans for the Commencement, which is fun for the juniors but sadness and sorrow for the seniors. As this ended, we, with happy thoughts, departed on our summer vacation, anxiously awaiting the next term.

We returned in the fall of 1939 to begin the happiest year of our high school career. Many had fallen by the wayside because of various reasons, but those who still remained worked harder than ever to attain their goal—a diploma. To start the year off right, we elected George Slayton president, and our faith in him has been justified. Both the boys' and girls' basketball teams are composed almost entirely of seniors and their record is an enviable one. The class rings, of which we were all proud, helped to create a feeling of pride for our school. This year, our seniors held responsible positions on the staff of the "Tri-Hi Digest", our school newspaper. In March we elected Anne Shaw as editor-in-chief of the Annual and this work has progressed nicely under her management.

We are anxiously looking ahead to Commencement, which brings to an end four of the happiest years of our life. We have reached a small goal in our life. May we strive equally as hard for the greater goals yet to come and have as much success as we have had in the past.

BUDDY HAWKINS.

VALEDICTORY

We have come to the end of a road that is four years long. The way has been marked by hard work, tedious tasks, happy friendships, and interesting days of sport and activity. The thoughts of them are part of our treasured memories.

Along the road we have been guided by our parents, teachers, and friends. They have inspired us to do our best work and we wish to express our gratitude for their interest in us.

This time is not really an ending but a beginning—a commencement. From the road now many paths lead from which we are to choose our way. Some of us will seek further preparation. Many of us will go at once into various fields of active work. Perhaps no class has graduated into a world so upset and confused. This condition offers a challenge to each of us to do our very best to make a real contribution.

"We are not here
To play, to dream, to drift:
We have hard work to do, and
loads to lift.
Shun not the task, but take it,
'Tis God's gift."

It is with mingled feelings of joy and sorrow that we come to the close of our high school life—joy because we have achieved the coveted goal, sorrow because as a group we shall not meet together again. Our friendships, however, we shall keep, even if we go in our separate ways. But to our teachers and to the experiences of high school days I bid farewell.

ELIZABETH GORDON.

SALUTATORY

Fellow Classmates and Friends:

We who are about to leave, salute you. We are preparing to go forth into the world, leaving behind us these familiar buildings in which some of the happiest years of our lives have been spent. At last we have reached the goal toward which we have striven so long and earnestly. The past has been a joyous experience; the future lies untouched before us, its horizon glowing bright with promise. We stand expectantly on the threshold of a new life, perhaps a bit saddened by the thought that we are soon to separate, but eagerly awaiting our turn in the adventures of the world before us.

Since this is perhaps the last time that we shall all be together, we are grateful for being able to show you, in some small part, a summary of our four years' activities, climaxed by this, our graduation.

To the faculty, especially, we owe our heartfelt appreciation for their kindness, sympathy, and guidance throughout these years.

To you, our friends, who have come to share with us the experiences of these high school days, we extend a cordial welcome.

ANNE SHAW.

The 1940 PILOT

SENIOR CLASS PROPHECY

It was in the month of May, 1950, ten years following my graduation on that ever-to-be-remembered night when there appeared unto me a vision which I am about to relate to you. Being a great believer in spirits, I trembled and stood aghast, afraid to move or speak. Presently a man wearing a robe of many colors approached me and gave me a key saying, "Here is the key to the Great Unknown." Then my eyes fell upon a door over which was inscribed the single word "Destiny."

After some moments of hesitation, I put the key into the lock and the door sprang open. "Behold," said the man at my side, "you are about to see many things which shall befall the Class of 1940!"

I lifted my eyes and beheld a lofty mountain which I saw was the Mountain of Fame, and on its crags here and there climbed many a member of the Class of '40.

Among the first to attract my attention were Mr. and Mrs. George Slayton, leading socialites on Box X Ranch in Texas. The former Marion Buckner, his wife, insisted on its being that way since cowpunching was his life's vocation. Next I saw Mamie Link directing the Corn Stalk Fiddlers' Band in which Bobby Archibald was vocalist. Albert Swinney was the proprietor of The Bald Head Barber Shop and Jack Spencer had become a hard-shell preacher instead of the Superman's assistant which he once set his mind to be. Betty Kirkpatrick was still playing the piano and was now trying to win the world's record by playing with her toes. Several members of the class had heeded the call of the wild. Tommy Kirkoatrick had gone to the South Seas—mission work. John Lee Suttenfield had gone to the Orient and Buford Nelson to the North Pole.

Frank Ratliff had entered the field of astronomy, being engaged in assisting Mr. Jarrett locate stars for his Junior Follies. Tommy Smith had entered the movies, not selling popcorn, but operating the projector machine in the local theater. "Cut" Dehart, Curtis the Magnificent, was now teaching the latest dance steps by correspondence. Charles Bell was giving a soapbox oration on the shortage of girls in the United States. Avis Jamerson has finally settled down and become a great literary figure. Her latest book is "How to Court in French Class." Ernest Easley is the hero.

Sarah Hopper and Francis Newman are now living as happily as a newly divorced Hollywood couple on Honeymoon Isle. Jean Dickinson is still going to college proms, but she has decided to settle down next year and take algebra under the renowned Harvard professor, Frank Henry.

Cora Ann Trogdon, correspondent for a local newspaper, is now running her wonderful novel, "Love, the Lost Ecstasy." Buddy Hawkins, wealthy bachelor, is owner of a large automobile concern and can at last sit back and watch the little man work. The West twins have finally entered a convent, because they couldn't find twins to marry. Grover Younger and Evelyn Earles were lawyers arguing whether or not the moon is a silver dollar. You probably guessed that Vivian Rakestraw was the editor-in-chief of the "Daily Joke Herald." Liza Pender and Rebecca Warren are old maid school teachers. Rebecca's fate changed when Robert Turner took Haywood Meeks' (famous veterinarian) solution for love sick hearts—H^2So^4.

Robert Kendrick, attorney at law, found the perfect model, Beatrice Gaulden, so he gave up the bar for the brush.

Lillie Hill Robertson and Elaine Ziglar have become the wives of Mutt and Jeff and are operating a restaurant, "The Rendezvous". Roma Roberson is head athletic director at Virginia Intermot college. This, of course, takes in basketball. Judy Gover, while in the nursing profession, was sent to France, where she was induced to model Chapeau's hats. "Pappy" Southard acquired several million dollars from connecting gas stoves, but now has bought Miss French a wedding present and is so flat you could play him on a victrola.

Elizabeth Gordon lived up to the expectations of everyone that she would soar to great heights and is now an aviatrix piloting Bill Combs, hubby, to his farm in Argentina, where his chief crop is kangaroos. Anne Shaw and Virginia Gilley are now co-dishwashers in one of New York's largest restaurants.

Looking further into the future, I saw members of the Class of 1940 standing high in the race's march of progress. I saw a race freed from chains which bound it to earth, all free, all working toward the attainment of the great secrets and truth of God. Then a sudden flash which nearly made me blind for a moment came and I saw Frances Byrd burning at the stake for things written about the Class of 1940.

FRANCES BYRD.

LAST WILL AND TESTAMENT

North Carolina, Rockingham County.

We, the Senior Class of 1940 of Leaksville High School, being of sound mind and about to depart from this institution of learning, do bequeath the following, our most precious possessions, to those who follow in the course of this life:

1. A few inches have been added to the stature of "Cocoanut" Hubbard by Beatrice Gaulden, who thinks herself by far too tall.

2. Peggy Ellis's dignity has passed to Anne Dillard Grogan, with the hope that it will be carefully preserved.

3. Several pounds more or less can't hurt anybody, so Myrtle Hornbuckle has decided that Nancy King can put on what she loses.

4. To Peggy Shinn goes Anne Shaw's poise.

5. Jean Dickinson wills her personality to her little sister Shirley. We think this is quite fitting.

6. Jack Southard's great ability at French is left to Marguerite Kirks, with the hope that she may become the same type of French student that Jack is.

7. Violet Marlowe bequeaths her red hair to Valeria Aaron.

8. Our skipper's haven on the auditorium steps goes to those juniors who are in the greatest need of it.

9. Grover Younger has at last been persuaded to leave his quietness to Lily Cheshire.

10. A sweeter disposition than that of Elaine Ziglar cannot be found. Evelyn Whisnant promises to keep it going.

11. We have finally consented to bestow upon Karl Bishopric a complete picture of the senior class.

12. Bill Combs has given up match-chewing in favor of tobacco and has left a large supply of matches to Ira Craddock.

13. Odessa Priddy is to receive Avis Jamerson's skill at basketball. In our opinion this will enable her to become an even greater star.

14. As has been the custom in the past, we give and bequeath Mr. Manuel to the junior class, provided he receives good treatment.

15. To Mrs. Dininny several new erasers for use on geometry class.

16. Tommy Smith's sense of humor passes to Jimmy Hairston. This will help Jimmy in his frequent wisecracks.

17. Attention, sophomores! All wads of chewing gum left behind on the under sides of desks, banisters, auditorium seats or any visible or invisible places are yours.

18. Frank Cowan having become tired of his curly hair, has left it to Raymond Endicott.

19. Junior Jarrett feels that he can spare a little attractiveness to Hunter Trotter.

20. To Iva Campbell goes Betty Kirkpatrick's talent at piano playing.

21. Frances Byrd's popularity has passed to Juanice Cooper.

22. Emily Harris will be the beneficiary of Elizabeth Gordon's intellect.

23. To the Junior Class we leave our rooms, our desks, our privileges, and last but not least our dignity, which should encourage them.

24. To the faculty we leave grateful hearts in token of the assistance and guidance they have rendered us during our years of high school life.

25. We do hereby constitute and appoint Mrs. E. O. Chandler, our lawful executor, to execute this our last will and testament, according to the true intent and meaning of the aforesaid document.

Signed, sealed, and declared by the Senior Class of Leaksville High School to be our last will and testament in the presence of us, who do subscribe our names as witnesses thereto.

Witnesses: *Sarah Hopper,*
Mrs. E. O. Chandler.

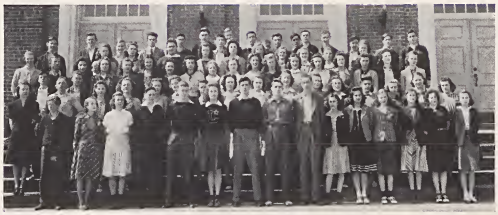

THE JUNIOR CLASS

President.....J. Frank King
Vice President.....Frank Ellington
Secretary.....Iva Campbell
Treasurer.....Franklin Hubbard

BOYS: Hobson Adkins, Willard Agee, George Aheron, McRay Aheron, Jace Berrier, Will Thomas Berkley, Harvey Biggs, Karl Bishopric, J. C. Briggs, Robert Brown, Robert Lee Calhoun, Hampton Carter, Walter Carter, Warren Carter, Marshall Cheek, Basil Cockrane, Glenn Cox, Harold Cox, Ira Craddock, Jr., Frank Ellington, Raymond Endicott, Charles Fair, Robert Gann, James Garrett, James Hairston, J. C. Hayden, Trudell Hopkins, Franklin Hubbard, J. C. Hubbard, Leon Ingram, Linwood Isley, Horace Jamey, J. Frank King, Durwood Land, James Land, Billy Lashley, H. M. Martin, Neil Martin, Max Meeks, Curtis McCollum, Elmo McPeak, Webster Patterson, Richard Pratt, Herman Price, Bobby Reid, Arnold Reynolds, Maurice Rickman, O. L. Robertson, Jr., Gordon Scott, David Shirt, Jack Shively, Jesse Shorter, D. L. Slayton, Thomas Stanley, Billy Thomason, Brown Thomason, Edward Thompson, Hunter Trotter, Joe Truslow, William Vestal, Karlton Wall, Cecil Warren, Mitchell Wilson, Charles Woods, James Woods, Homer Wright, Andrew Wyatt, Oliver Yarbarough.

GIRLS: Valeria Aaron, Sunshine Aheron, Cornelia Austin, Dale Bateman, Jean L. Blossom, Josephine Bondurant, Reva Boone, Helen Burroughs, Hazel Carter, Vera Carter, Iva Campbell, Mickey Cataldo, Gracie Chatham, Lily Cheshire, Vera Cockram, Elizabeth Cooper, Juanice Cooper, Dona Cox, Mary Doneho, Shirley Dickinson, Betsy Dillard, Margaret Eanes, Peggy Easley, Rebecca Edwards, Myrtle Evans, Louise Farmer, Iris Fisher, Hazeltine Foley, Elaine Freeman, Ida Mae Gibson, Anne Dillard Grogan, Lois Grogan, Melba Grogan, Mable Gunn, Ruth Haizlip, Lucille Hall, Marie Hall, Garnetta Hankins, Lucille Hardy, Emily Harris, Evelyn Harris, Mildred Hawkins, Maude Hopper, Thelma Howel, Vivian Jones, Carolyn LaMar, Catherine Land, Alma Lawson, Estelle Lawson, Mildred Lindsay, Irene Martin, Macel Martin, Helen McCollum, Rhumelle McCollum, Emogine Meadow, Odesso Meadow, Christine Mills, Frances Morgan, Pansy Murphy, Margaret O'Dell, Hazel Owen, Florence Pittendreigh, Elizabeth Pratt, Odessa Priddy, Girdaleen Purdy, Margaret Reeves, Catherine Reynolds, Ona Rorrer, Mary Frances Rush, Lucille Rutledge, Margaret Rutledge, Gaydell Saunders, Peggy Shinn, Henrietta Shively, Ethel Shorter, Daphne Sholar, Louise Shumate, Kathleen Simmons, Mary Sue Smith, Amanda Snow, Myrtle Stowe, Mary Charles Strong, Thelma Stultz, Eva Swinny, Margie Thompson, Treva Thompson, Claudia Tiller, Sunshine Tilly, Hilda Tucker, Ruth Ward, Orena Webster, Evelyn Whisnant, Lois Wilson, Iris Young.

Rebecca Gannell

MARSHALS

Each year a group of students from the Junior Class is selected by Mr. Weatherly and Junior teachers to serve as marshals during commencement. The group is decided upon and they themselves select their chief and assistant chief. The choice of these marshals is based upon their scholastic standing, popularity and general ability. They serve throughout the Senior commencement exercises and continue to do so on numerous occasions during the coming year.

Karl Bishopric . . . . . *Chief Marshal*
Betsy Dillard . . . . . *Assistant Chief*

Valeria Aaron	Franklin Hubbard
Iva Campbell	J. F. King
Shirley Dickinson	Jane Latham
Raymond Endicott	Peggy Shinn
Mabel Gunn	Orena Webster
Emily Harris	Evelyn Whisnant

The
1940 PILOT
Troy Grozon
George Hubbard

ACTIVITIES

GLEE CLUB

Music occupies a vital place in the school program. The Glee Club provides an opportunity for students who are interested in doing beautiful and artistic work to become acquainted with a wide range of fine choral music. Points emphasized are: true intonation, pleasing tone quality, proper balance of parts, and artistic singing. The Glee Club meets three times each week and its members receive one-half unit of credit for the year.

OFFICERS

President ..... Shirley Dickinson
Vice President ..... Iva Campbell
Secretary-Treasurer ..... Anne Dillard Grogan
Director ..... Mrs. Joyce Davis Bondurant
Accompanist ..... Miss June Parker Wren

MEMBERS

Valeria Aaron
Gloria Aheron
Gene Blossom
Lucille Booker
Frances Byrd
Iva Campbell
Willie Mae Crowder
Carnell Dent
Shirley Dickinson
Peggy Easley
Jeanette Edwards
Rebecca Edwards
Elaine Freeman
Anne Dillard Grogan
Lois Grogan
Mary Gilley
Emily Harris
Mildred Hawkins
Sunshine Isley
Rebecca Jarrell
Nancy King
Betty Kirkpatrick
Malta Faye Koontz
Christine Mills
Beatrice Pace
Florence Pittendreigh
Vivian Rakestraw
Lillie Hill Robertson
Hazel Mae Saunders
Daphne Sholar
Mary Sue Smith
Sarah Steele
Louise Woodson
Jeweldean Younger
Elaine Ziglar

HIGH SCHOOL SYMPHONY ORCHESTRA

The High School Symphony Orchestra was organized by the Martha Taylor Davison Music Club in order to promote the appreciation of music. It trains the individual to cooperate with others and to work with a group. It furthers the knowledge of classical music and helps each one to grasp a better understanding of the composer and his works.

OFFICERS

President.....Gordon Pittendreigh
Secretary-Treasurer.....Betty Kirkpatrick
Director.....Professor J. M. Benyunes

MEMBERS

George Bishopric
Welsford Bishopric
Betsy Casteen
DeWitt Caston
Ernest Easley
Charles Fair
Marie Gillespie
Jimmie Hairston
Jacquiline Halsey
Edward Holmes
William Holmes
Betsy Hodges
Mary Alice Hancock
Lindsy Humbert
Betty Jones
Jane Latham
Florence Pittendreigh
Jimmie Parker
Mary Frances Rush
Marion Eddy Rush
Johnie Rush
Peggy Shinn
Philip Scott
Hunter Trotter
Wilson Trotter
Carl Weatherly

ATHENIAN LITERARY SOCIETY

Faculty Advisors ..... Miss Marguerite Blackwell
Mr. H. E. Coble

OFFICERS

President ..... Bill Combs
Vice President ..... Shirley Dickinson
Secretary ..... Grover Younger
Treasurer ..... Evelyn Whisnant

QUERY: Resolved, That the federal government should own and operate all railroads.

AFFIRMATIVE	NEGATIVE
Bill Combs	Francis Newman
Evelyn Whisnant	Grover Younger

ALTERNATES

Marie Gillespie	Mabel Gunn

MEMBERS

Valeria Aaron
Virginia Allen
Della Barker
Charles Bell
Karl Bishopric
Shirley Black
Irene Bondurant
Vernell Bryant
Betsy Casteen
Joe Chandler
Gracie Chatham
Bill Combs
Juanice Cooper
Frank Cowan
Ira Craddock
Lucile Cox
Shirley Dickinson
Rebecca Edwards
Elaine Freeman
Frances Foddrill
Marie Gillespie
Virginia Gilley
Elizabeth Gordon
Mabel Gunn
Lucille Hardy
Jacquilin Halsey
Ruth Haizlip
Betsy Hodges
Everette Hodges
Sarah Hopper
Rebecca Jarrell
Betty Jones
Robert Kendrick
Betty Kirkpatrick
Irene Martin
Haywood Meeks
Francis Newman
Margie Newman
Thomas Price
Frank Ratliff
Morris Rickman
Jack Robertson
Roma Robertson
Anne Shaw
Peggy Shinn
Henrietta Shively
Jack Southard
Jo Shuford
Cora Ann Trogdon
Raeford Turner
Orena Webster
Evelyn Whisnant
Mitchell Wilson
Grover Younger

DRAMATIC CLUB

The Dramatic Club was organized for those who were interested in presenting entertainment for the old and young through self expression and character portrayal. Through the work in dramatics one is able to develop his or her own personality and to amuse the audience. And as all members realize "The play is the thing!"

Director.....Miss Margueritte Blackwell
President.....Frances Byrd
Vice President.....Robert Kendrick
Secretary.....Elizabeth Gordon
Treasurer.....Avis Jamerson
Stage Managers.. Ernest Easley, Buddy Hawkins
Property Manager.....Betty Kirkpatrick
Wardrobe Mistresses.....Cora Anne Trogdon, Anne Shaw
Make-up.....Jean Dickinson
Music.....Mamie Link
Publicity.....Charles Bell
Lights.....Tommy Kirkpatrick

MEMBERS

Cornelia Austin
Karl Bishopric
Vernelle Bryant
Iva Campbell
Frank Cowan
Lucille Cox
Shirley Dickinson
Betsy Dillard
James Dehart
Peggy Ellis
Peggy Easley
Rebecca Edwards
Frances Foddrill
Elaine Freeman
Beatrice Gaulden
Virginia Gilley
Anne D. Grogan
Lois Grogan
Mabel Gunn
Ruth Haizlip
Emily Harris
James Hairston
Sarah Hopper
Franklin Hubbard
June Hundley
Jeanne Irvin
Rebecca Jarrell
Nancy King
J. Frank King
Helen Litaker
Jane Latham
Francis Newman
Beatrice Pace
Marie Pyron
Vivian Rakestraw
Lillie Hill Robertson
Daphne Sholar
Mary Sue Smith
Mary Charles Strong
Louise Talbott
Hunter Trotter
Orena Webster
Evelyn Whisnant
Elaine Ziglar

CAROLINA DRUG CO. COCA COLA BOTTLING CO.

THE HOME ECONOMICS CLUB

The Home Economics Club was formed to learn more about cooperating with each other and helping others. The girls want to learn more about the home and how to make and design things. All of the second year girls have to make an average of an A to be admitted to the club.

MEMBERS

Lucille Barham
Reba Boone
M. Frances Brammer
Mildred Buckner
Helen Burroughs
Iva Campbell
Margaret Cantrell
Olivia Cook
Lorene Coone
Ruby Cruise
W. Mae Crowder
Jeanne Davis
Ruth Davis
Margaret Eanes
Lottie Eggleston
Peggy Ellis
Iris Fisher
Elaine Fulcher
Edith Hall
Edna Hailey
Fifi Halsey
M. Alice Hancock
Evelyn Harris
Louise Harris
Mildred Hawkins
Hilda Hodges
Frances Horsley
Christine Huff
Fleta Hunter
Irene Hylton
Sunshine Isley
Evelyn James
Edna Johnson
Aleene Kapps
Garnice Knight
Catherine Land
Louise Lawson
Mildred Manuel
Myrtle Martin
Olene Martin
Margaret Nance
Virginia Nance
Angeline Neal
Juanita Norman
Gazella Newton
Margaret Odelle
Sybil Overby
Kathleen Parker
Anne Patterson
Florence Pittendreigh
Elizabeth Pratt
Bertha Mae Pyron
Emma Reid
Ruth Reid
Marjorie Roberts
Harriet Rogers
Margaret Rutledge
Henrietta Shively
Sarah Steele
Betty Strong
Eva Swinney
Louise Thomas
Garneda Vestal
Faye Walker
Ruth Ward
Lois Wilson

OFFICERS

President.....Virginia Nance
Vice President.....Edith Hall
Secretary.....Irene Hylton
Treasurer.....Gazelle Newton
Faculty Advisor.....Edna Earle Lee Jones

you ask me to write so what will it be to little words
Remember Me

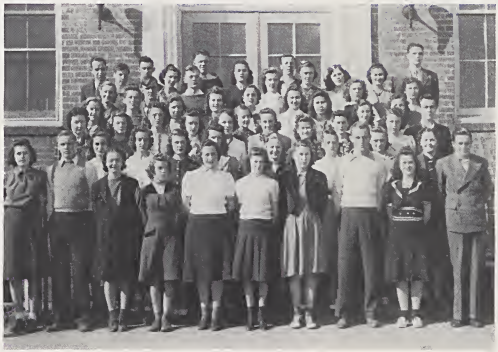

LES CERCLES FRANCAIS

OFFICERS

President ..... Mamie Link
Vice President ..... Frank Cowan
Secretary-Treasurer ..... Elizabeth Gordon
Faculty Advisor ..... Miss Ellen French

MOTTO

Pour apprendre les peuples et les moeurs de la France. (To learn the people and customs of France.)

MEMBERS

Henry Adams
Charles Bell
Walter Chambers
Eleanor Collins
Frank Cowan
Jean Dickinson
Ernest Easley
Beatrice Gaulden
Virginia Gilley
Elizabeth Gordon
Sarah Hopper
Avis Jamerson
Livingstone Jones
Betty Kirkpatrick
Mamie Link
Violet Marlowe
Marie Pyron
Roma Roberson
Dorothy Robbins
Anne Shaw
Kerman Smart
Jack Southard
Alma Strader
Bessie Tiller
Cora Anne Trogdon

OFFICERS

President ..... Bill Combs
Vice President ..... Frances Wade
Secretary ..... Lois Bondurant
Treasurer ..... Melvin Minter
Faculty Advisor ..... Mrs. Joyce Bondurant

MOTTO

Apprendre est succeder
et
Le success est l'honneur!

To learn is to succeed
& Success is honor!

MEMBERS

Karl Bishopric
Lois Bondurant
Iva Campbell
Lily Cheshire
Bill Combs
Shirley Dickinson
Peggy Easley
Myrtle Evans
Elaine Gann
Anne Dillard Grogan
Mabel Gunn
Emily Harris
Mildred Hodges
Naomi Hopper
Hilda Joyce
Anna Burton King
Marguerite Kirks
Pansy Land
Jane Latham
Haywood Meeks
Melvin Minter
Buford Nelson
Frances Pulliam
Addie Rae Roberts
Marie Sedell
Doris Shirt
Bernice Smart
Barbara Sutliff
Frances Wade
Virginia Ward
Evelyn Whisnant

LIBRARY CLUB

As the use of the library is one of the most essential parts of a high school education, the Library Club was organized, not only as a stimulus to further knowledge of the literary field, but as a source of excellent experience which will benefit the members in their future work. This year a course in Library Science is offered for the first time. The membership is limited to ten. Each member is required to spend an hour in the library each day as a student assistant to the librarian and thirty minutes in a regular class. The club is a valuable guidance toward literary pursuits and is an inspiration for higher learning.

MOTTO

"The love of books is a love which requires neither justification, apology, nor defense."

OFFICERS

President ..... Frances Byrd
Vice President ..... Betty Kirkpatrick
Secretary-Treasurer ..... Avis Jamerson
Reporter ..... Peggy Ellis
Librarian ..... Sallie Jennings

MEMBERS

Frances Byrd
Jean Dickinson
Peggy Ellis
Avis Jamerson
Betty Kirkpatrick
Beatrice Pace
Lillie Hill Robertson
Anne Shaw
Louise Talbot
Elaine Ziglar

LATIN CLUB

The Latin Club was organized for the purpose of learning something about the lives and customs of the Romans. The requirement for membership is an A for the monthly grade.

MOTTO

Cognoscamus Dum Frucimur.
(Let us learn while we enjoy.)

OFFICERS

President ..... Ernest Easley
Vice President .....Shirley Dickinson
Secretary-Treasurer ..... Emily Harris
Faculty Adviser .....Miss Ellen French

MEMBERS

Virginia Allen
Jeanette Ballard
Mildred Barton
George Bishopric
Elizabeth Boyd
Amy Campbell
Aline Capps
Doris Carter
Marianne Combs
Shirley Dickinson
Jean Dunn
Ernest Easley
Mary Noel Foley
Mary Irwin Gordon
Emily Harris
Faye Heffinger
Betsy Hodges
Everette Hodges
Nancy Hodges
Joe King
Mary Norman
Margie Roberts
Harriet Rogers
Edwin Scott
Rebecca Slate
Carl Weatherly
Cameron Wood
Jewel Dean Younger

WOOTEN-MOULTEN, *Chapel Hill, N. C.*
Your Annual Photographer

SOPHOMORE ENGLISH CLUB

The Sophomore English Club was organized for the purpose of giving special recognition to those students whose grades in English have not been under 90. Since membership is honorary, it offers some incentive to students whose work is outstanding in that subject.

MEMBERS

Virginia Allen
Edna Balser
Rhumelle Bondurant
Amy Campbell
Iris Clark
Marianne Combs
Mary Frank Cooper
Emmyline Cox
Margaret Earles
Elaine Fulcher
Billy Goldston
Leone Hill
Everette Hodges
Betsy Hodges
Mary Hodges
Edna Hopkins
Angeline Neal
Mary Norman
Harriet Ann Patterson
Homer Pulliam
Irene Pulliam
Frances Redmon
Rebecca Slate
Bernard Thomas

THE SCIENCE CLUB

The Science Club was organized for the purpose of stimulating interest in science and encouraging the student to work harder. Only the students making a grade of 95 or above are members.

OFFICERS

President ..... June Hundley
Vice President ..... Cornelia Austin
Secretary-Treasurer ..... Jeanette Ballard
Faculty Advisor ..... Mrs. W. T. Wagoner

MEMBERS

Cornelia Austin
Jeanette Ballard
George Bishopric
Mary Anne Boyd
James Carter
Elizabeth Cooper
Elizabeth Dietz
Jean Dunn
Mary Noel Foley
Mary Irvin Gordon
Nancy Hodges
June Hundley
Brandford Jefferson
Joe King
Margaret Martin
Philip Nissen
Mary Kathryn Roberson
Edwin Scott
Eunice Smith
Mary Sue Smith
Rebecca Spencer
Carl Weatherly, Jr.
Martha Wright

THE STUDENT COUNCIL

The Student Council has a definite place in school life. The students realize that the school is a community and the Student Council its governing body. It strives to promote a better school spirit, a regard for rules and regulations, and an orderly atmosphere. This year it has been a success in many ways, for the Student Council has made the way easier for those to follow.

FACULTY ADVISERS

Mrs. Ferguson and Mr. Coble

OFFICERS

President ..... Buddy Hawkins
Vice President ..... Evelyn Whisnant
Secretary ..... Joe Austin
Treasurer ..... Jack Spencer

MEMBERS

Vivian Rakestraw
Bill Combs
Emily Harris
Charles Fair
Fleta Hunter
Ray Turner
Mary Ruth Baker
Carlos Ellington

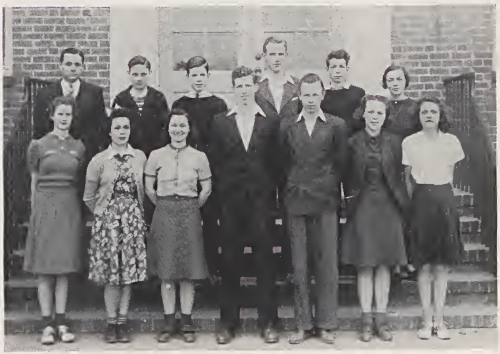

COMPLIMENTS OF LEAKSVILLE BOWLING ALLEY
Mr. and Mrs. John R. Wade, Managers

THE FOOTBALL TEAM OF 1939-40

Handicapped by light-weight, inexperience and the lack of reserve strength, and faced with a list of unusually strong opponents, the Leaksville Red Devil football team did not have an impressive season in the won and lost columns. Unfortunately, the figures do not give credit for the fighting spirit, hard work, and good sportsmanship exhibited by the squad.

Coach.....Rovie Angell
Line Coach.....Hal Farthing
Captain.....Buddy Hawkins
Manager.....Leonard Roberts

ACTIVE MEMBERS

Centers—Combs, Trotter
Guards—Ratliff, Cowan, Glasgow, Endicott
Tackles—Hubbard, Bishopric, Briggs, Stanley
Ends—Captain Hawkins, Dehart, Kendrick, Long, Yarborough, Edwards
Backs—Ellington, Strong, Suttenfield, Simpson, Cheek, Frazier, Amos, Bell, Henry

BOYS' BASKETBALL TEAM, 1939-40

Playing a total of 32 games, the 1940 edition of the Red Devil cage team won 23 and lost 9. Total season scoring shows that the Leaksville Quint hit the hoop for a total of 1119 points while their opponents were getting 789. Hawkins accounted for 349 points; Henry garnered 210; and Smith, with 168, was third. Entering in three post-season tournaments, the fast stepping hardwood artists annexed first place in the Madison invitational, first in the county, and were runners-up in the Winston-Salem Journal and Sentinel Tournament.

The outstanding feature of the season was the improvement shown by the team. Beginning as a raw, inexperienced aggregation, they ended the season as a well-coached, smooth-playing team, well developed on both offense and defense.

Rovie Angell ..... *Coach*
Buddy Hawkins ..... *Captain*

GAMES

L. H. S. 27	.. Danville	29
L. H. S. 19	Draper L'ders	27
L. H. S. 27	... Danville	20
L. H. S. 39	N. Spray Y	9
L. H. S. 24	Walnut Cove	29
L. H. S. 38	... Madison	17
L. H. S. 19	.. Mt. Airy	29
L. H. S. 17	..Mt. Airy	20
L. H. S. 25	... Madison	23
L. H. S. 29	Draper L'ders	42
L. H. S. 43	N. Spray Y	20
L. H. S. 28	.. Stoneville	22
L. H. S. 34	...Reidsville	17
L. H. S. 29	...Mayodan	32
L. H. S. 39	.. Stoneville	18
L. H. S. 36	...Reidsville	24
L. H. S. 34	.....Draper	11
L. H. S. 43	.....Draper	25
L. H. S. 23	Walnut Cove	32
L. H. S. 53	L. H. S. Fac.	29

MADISON TOURNAMENT

L. H. S. 52	Sandy Ridge	17
L. H. S. 38	... Madison	23
L. H. S. 43	.. Mayodan	20

COUNTY TOURNAMENT

L. H. S. 43	.. Stoneville	7
L. H. S. 26	...Reidsville	18
L. H. S. 48	.... Ruffin	23

WINSTON-SALEM JOURNAL-SENTINEL

L. H. S. 45	. East Bend	18
L. H. S. 47	...Jonesville	25
L. H. S. 38	.....Beulah	30
L. H. S. 43	.....King	37
L. H. S. 38	..Fries, Va.	32
L. H. S. 32	..Riverview	34
Total 1119		789

GIRLS' BASKETBALL TEAM, 1939-40

The girls' basketball team led by Captain Jamerson had a very successful season, climaxing with the entrance into three tournaments: the Madison tournament, in which they won the runner-up trophy, being beaten by Stoneville by only a two-point margin; the county tournament; and the Journal-Sentinel tournament in Winston-Salem. Our girls' total score was 640 against that of 671 by their opponents. Odessa Priddy was high scoring forward of the season, having made a total of 309 points for the home team.

Captain . . . . . Avis Jamerson
Coach . . . . . Miss Catherine Hupman

Dec. 13	L. H. S. 34	Draper Y	27
Dec. 18	L. H. S. 22	Leaksville Y	28
Jan. 5	L. H. S. 9	Walnut Cove	24
Jan. 9	L. H. S. 45	Madison	18
Jan. 12	L. H. S. 22	Mt. Airy	21
Jan. 16	L. H. S. 35	Mt. Airy	42
Jan. 19	L. H. S. 40	Madison	11
Jan. 24	L. H. S. 20	Draper Y	26
Feb. 1	L. H. S. 42	North Spray Y	34
Feb. 2	L. H. S. 18	Stoneville	19
Feb. 6	L. H. S. 21	Reidsville	19
Feb. 9	L. H. S. 27	Mayodan	16
Feb. 13	L. H. S. 36	Stoneville	28
Feb. 15	L. H. S. 38	Pine Hall	36
Feb. 16	L. H. S. 23	Reidsville	21
Feb. 17	L. H. S. 39	Sandy Ridge	32
Feb. 19	L. H. S. 33	Stoneville	35
Feb. 23	L. H. S. 32	Madison	21
Feb. 24	L. H. S. 17	Reidsville	22
March 5	L. H. S. 44	China Grove	27
March 14	L. H. S. 19	Francisco	43
March 15	L. H. S. 24	Faculty	21
	640		571

SCENES FROM THE TEXTILE SCHOOL

The Vocational School is an important part of the Leaksville High School. Wood shop work, weaving and designing, carding and spinning, mechanical drawing, and the use of the spray gun, are the courses offered. Units toward graduation are received by those taking these.

Each boy is given an equal chance to learn. He is taught the use of each machine and is responsible for the care of those used.

An important item stressed is that of safety. This year's record is one to be proud of.

Instructors: T. R. Bridges
S. C. Summey
C. S. Blossom
R. E. New

The 1940 PILOT

WHO'S WHO

Martha Wright—*Fairyland queen*
Carl Weatherly—*Like father like son*
Mary Irvin Gordon—*Faculty rusher*
George Bishopric—*I, the people, speak*
Jean Dunn and Nancy Hodges—*Skin-deep beauties*
Mary Ann Boyd—*Creative*
Jack Fleming—*Dynamite*
Rebecca Slate—*Dependable*
Everet Hodges—*Undertaker on Devil's Island*
Bernard Thomas—*Johnny on the spot*
Joe Chandler—*Little man who's always there*
Mariann Combs—*Handy Annie*
Betsy, Tommy, Betsy and John Lee—*Sugar toast and hot milk*
Shirly Dickinson—*Temperamental but sweet*
Emily Harris—*Sentimental Sal*
Hunter Trotter—*Moocher*
Betsy Dillard—*Ability (to gab)*
Juanice and Lois—*Two to one*
Karl Bishopric—*Gloomy Gus*
Odessa Priddy—*Buddy's inspiration*
Gene Blossom—*Scatterbrain*
"Cocoanut" Hubbard—*Two-point reserve*
Jean Dickinson—*Personality plus*
Frank Henry—*Confucius say, "He play O.K."*
Avis Jamerson—*Miss French's nightmare*
Charles Bell—*Costume designer at Wakiki*
Sarah Hopper—*Dietitian to Man Mountain Dean*
Elizabeth Gordon—*Playboy's girl friend*
Liza and Garnetta—*They satisfy*
Ernest Easley and "Cotton" Cowan—*The hare and the tortoise*
Mamie Link—*Jazzybell*
Evelyn Earles—*Private secretary to Al Capone*
"Milky" Newman—*9 o'clock scholar*
Buddy Hawkins—*"Is he, Priddy?"*
Hazel Saunders—*Tiny, tranquil, and talented*
"Cut" Dehart—*Desperate lover*
Tommy Kirkpatrick—*Mining engineer near Reno*
Elaine Ziglar—*"Giggles"*
Grover Younger—*"He who talks most often says least"*
Vivian Rakestraw—*Bittersweet*
Anne Shaw—*"Jingle Bells"*
Junior Jarrett—*Pretty Boy*
Betty Kirkpatrick—*The whole of Beethoven's Unfinished Symphony*
Jack Spencer—*Naturally*
Cora Ann Trogdon—*Cupid's target*
Bill Combs—*President of the Skippers Union*
"Pappy" Southard—*Biggest sack holder*

Other Friends of the Seniors

Dr. C. V. Tyner
Dr. Glenn G. Scott
Mayor Floyd Osborne
Dr. S. E. Pace
Mr. K. E. Motsinger
Mr. C. P. Smith
Mr. N. V. Dehart
Paris Style Beauty Shop
Dr. J. G. Hickerson
A. D. Rogers
Dr. A. L. Richardson
Dr. J. Douglas Jacobs
Mr. J. C. Spickler
"Mac" East
White Reeder
Mr. J. K. McConnell
Mr. Joe Ragsdale
Mr. Gus Lappas
Capt. J. F. Barnes
Dr. A. F. Tuttle
Mr. Ben Trotter
Mr. J. Frank King
Mr. Herman L. Peters
Mr. C. S. Blossom
Mr. J. Frank Sheffield
Dr. J. B. Ray
Mrs. A. S. Hopper
Mr. B. W. Walker
Mrs. O. L. Slayton
Mr. Noble DeShazo
Mary's Beauty Shop
Dr. T. S. Wilson
Dr. Homer Price
Dr. G. P. Dillard
Mr. Sanford Hodges
Miss Maud Harlowe
Mr. Paul E. Goldston
A Friend
Mr. J. Hampton Price
Dr. Kenan Casteen
Mrs. Bruce Carter, Leaksville Inn Bldg.
Mr. G. C. Truslowe
Leaksville Furniture Co.
Mr. G. A. Willard
Mr. Tilden Bridges
Mr. Harry Lindsay

EAST RESTAURANT

Fine Food

DRAPER, NORTH CAROLINA

John East, Owner

We believe in the youth of the Tri-Cities and we offer a greater opportunity for self-development.

DRAPER Y. M. C. A. AND STAFF

HOPKINS GROCERY

Fresh Meats and Groceries

Delivery Service

Phone 564

DRAPER, N. C.

Johnson & Mitchell

Meats and Groceries

Fresh Produce Daily

Phone 526-M

DRAPER, N. C.

Gus Cook Grocery

Fresh Meats

Flour :-: Feeds

Phone 331

SPRAY, N. C.

"We Deliver"

Stacey's Beauty Shoppe

All Lines of Beauty Culture by Experienced Operators

Phone 474

Compliments of the

IDEAL CAFE

"Where friends meet to drink and eat"

Phone 190

S & S LUNCH

Norman Smith

Manager

Tri-City Food Market

Fancy and Staple Groceries

Phone 566

LEAKSVILLE, N. C.

Compliments of

Sales—Service

CHEVROLET

JONES MOTOR CO.

Phone 133

SHELL SERVICE STATION

"Draper's home of Superior Auto Service"

Phone 555-M